

REVISIONS		
DATE	NAME	NO.
12/30/2011	STEVEN C. WOODROW	27514
12/27/2012	MICHAEL F. BURNS	34841
01/05/2015	MICHAEL F. BURNS	34841
01/05/2016	MICHAEL F. BURNS	34841
01/03/2017	MICHAEL F. BURNS	34841
01/10/2018	MICHAEL F. BURNS	34841
01/15/2019	MICHAEL F. BURNS	34841
01/28/2020	MICHAEL F. BURNS	34841
12/08/2020	MICHAEL F. BURNS	34841
12/21/2021	ROBERT W. TELSCHOW, JR.	43428

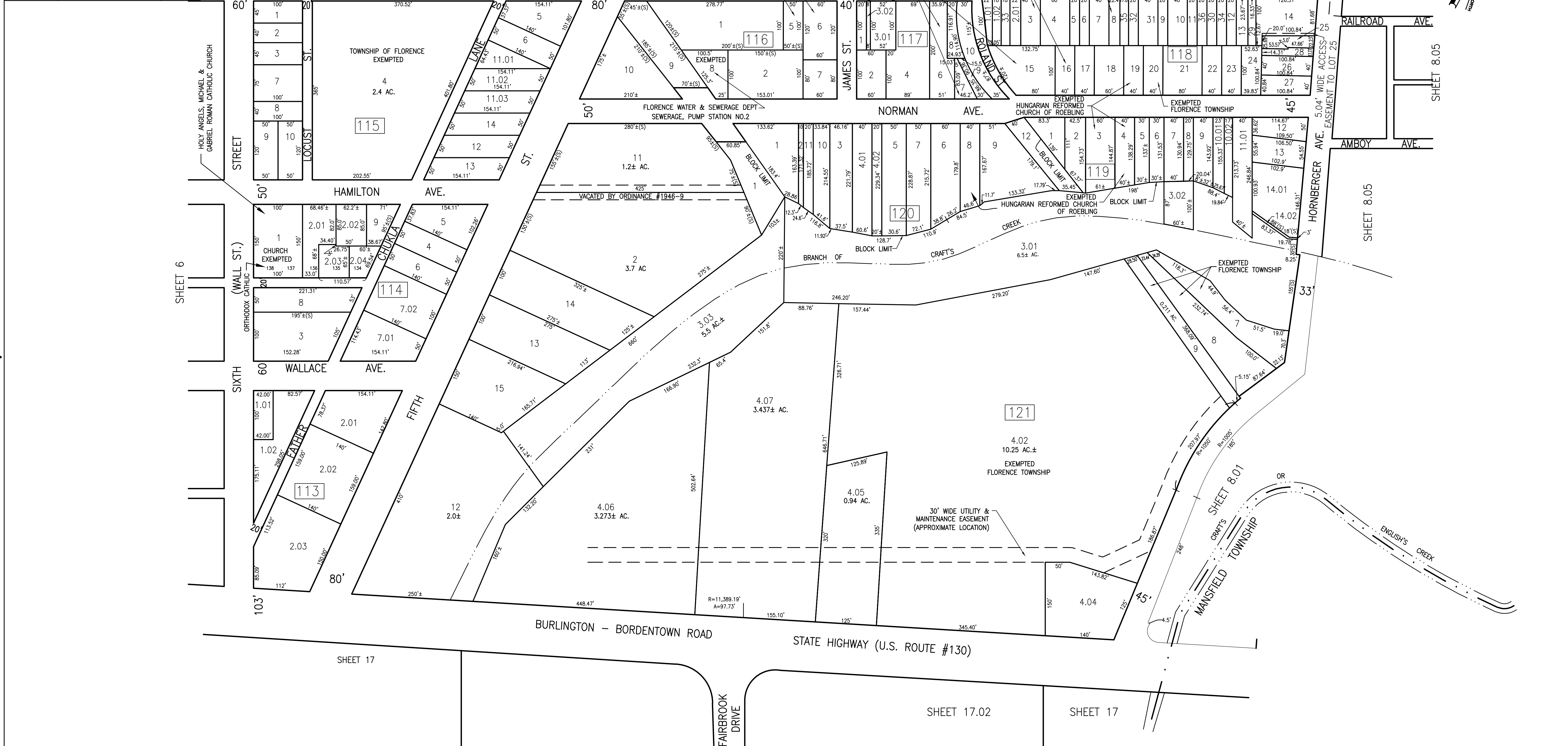

I HEREBY CERTIFY THAT THIS MAP HAS BEEN REVISED UNDER MY IMMEDIATE SUPERVISION, AND COMPLIES WITH THE LAWS OF THE STATE OF NEW JERSEY.

ROBERT W. TELSCHOW, JR.  
PROFESSIONAL LAND SURVEYOR NJ LIC# 43428

THIS SHEET IS A DIGITIZED COPY OF THE TAX MAP PREPARED BY: MASER CONSULTING P.A., MICHAEL F. BURNS, P.L.S. AND DATED FEBRUARY, 2010, REVISED THROUGH THE LATEST REVISION DATE SHOWN. THE APPROVED ORIGINAL IS ON FILE IN THE OFFICE OF THE TOWNSHIP ENGINEER.

ROBERT W. TELSCHOW, JR.  
NEW JERSEY PROFESSIONAL LAND SURVEYOR LIC. NO. 43428

TAX MAP  
TOWNSHIP OF FLORENCE  
BURLINGTON COUNTY, NEW JERSEY  
SCALE: 1"=100' FEBRUARY, 2010  
MICHAEL F. BURNS, P.L.S.  
PROFESSIONAL LAND SURVEYOR NJ LIC. #34841  
MASER CONSULTING, PA  
2000 MIDLANTIC DRIVE, STE 100 MT. LAUREL, NJ 08054